

# Saint Luke's Lutheran Church

308 West 46th Street New York, New York - 10036

1985

ANNUAL MEETING

MARCH 17, 1986

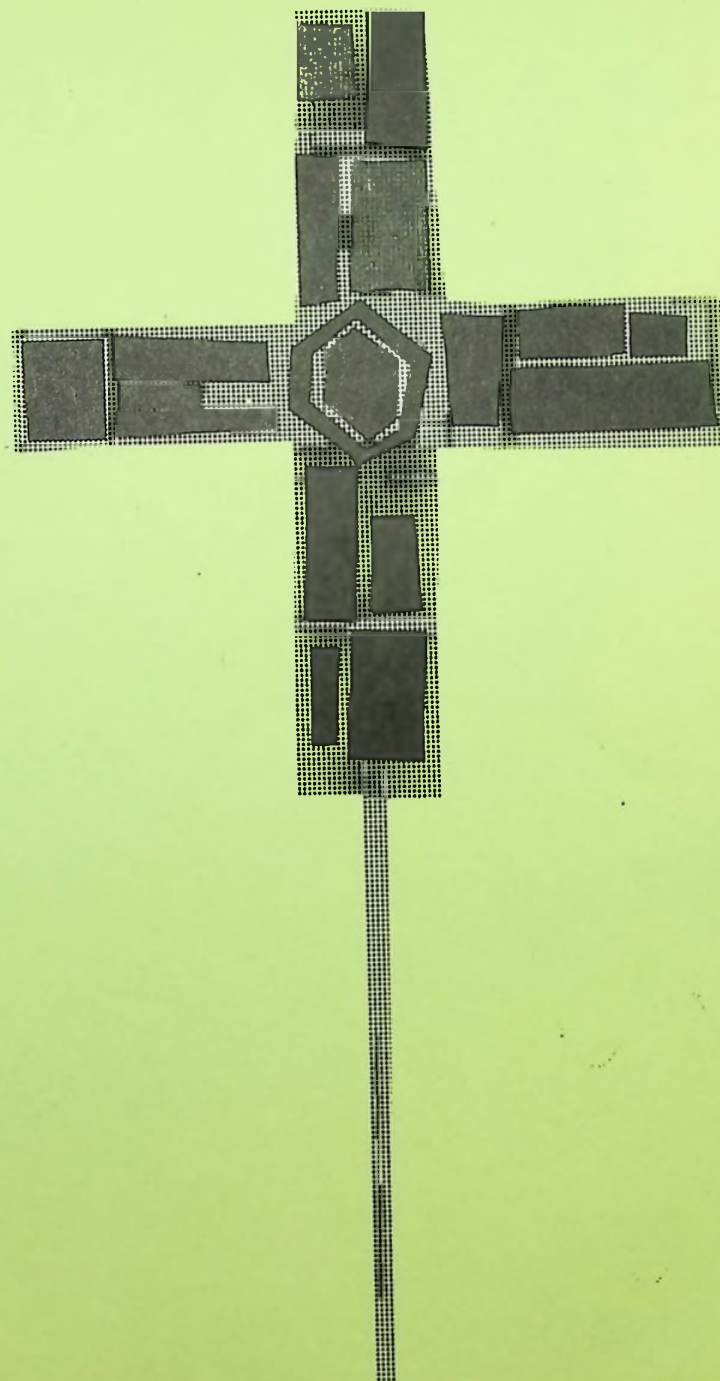

You shall  
love your  
God with  
all your  
Strength....



# Saint Luke's Lutheran Church

308 West 46th Street New York, New York - 10036



ASH WEDNESDAY  
February 12, 1986

My brothers and sisters in Christ,

"Behold, another miracle!" How often we Lukans can repeat that again and again! For, in a sense, every day is "a miracle" around here . . . yet our life together is punctuated by special "miracles" which give us cause for special thanks to our good and gracious God.

+++ There is, happily, the miracle of daily Grace. We have the great privilege of mediating that Grace through Word and Sacrament, extending our Lord's love to all who come for worship and study. We are able to offer a spiritual diet unavailable anywhere else on Restaurant Row.

+++ There is, thankfully, the miracle of lives touched daily with love shared in the form of food, clothing, listening, encouraging, referring for help in special circumstances . . . what a unique place this is to be able to celebrate God's love in so many ways!

+++ There is the miracle of our continued existence. Against all odds, old Saint Luke -- with a great deal of help from Friends as well as members -- maintains the basic ministry of Word and Sacrament, seizes a multitude of opportunities for social services to persons in need, and keeps the property in reasonably good repair. And, for the past six years, all of this has been possible while ending each of those years in the black . . . nothing short of a miracle!

But, then, that is how God works: in mysterious and wondrous ways to accomplish his loving will among and through his people. I learn every day to appreciate our dependence upon Him for knowing and doing His will. What a special blessing it is to know the ever-widening circle of those who serve Saint Luke's.

As we begin this new year, we do so persuaded that miracles will continue to happen -- for us and through us. That's the reason that optimism and confidence undergird my daily duties as well as my dreams for this parish. I am grateful for every one of you -- Member or Friend -- for it is you who make possible the place and the programs where miracles are bound to happen!

God bless you . . .

Dale D. Hansen  
Pastor



ORGANIZATIONS AND GROUPS USING SAINT LUKE'S

American Lutheran Publicity Bureau  
Professional Women Singers Association  
Theatrical Wardrobe Union, Local 764  
Manhattan Montessori School  
Centro de Educacion de Trabajadores  
Society of Sheet Music Collectors  
Tenants Association from Neighborhood  
Restaurant Row Association  
Grupo Renacimiento (Spanish AA)  
Midtown North Precinct Community Council  
International Lutheran Hour Research Committee  
Women's Auxiliary of Lutheran Chaplaincy  
Sanctuary for Families, Inc.  
Clinton Housing Company (low income housing)  
Episcopal/Lutheran Dialog  
Manhattan Lutheran Clergy Conference

PASTORAL REPORT

Baptisms	1	Preached	40	Sundays
Weddings	6		81	Special Services
Funerals	6			

NEW MEMBERS RECEIVED

Minnie Arberry  
Bruce Bennett  
David Clark  
David Demke  
Lynda Demke  
Carlos Isaac  
John Mouakad  
Helen Schimmel  
Naomi Schlecht  
Janice Vahl  
David Youse



Dear Fellow-Members and Friends:

You have again made it possible for me to present a good report for the past year. I want to thank you for your contributions and also for fulfilling your pledges for the Fix-Up Campaign. I thank our many friends for their generous support. Mention should also be made that our pastor made this report possible by bringing in additional funds for our program.

In regard to our "Friends Fund," we received \$22,588.67. We had to use \$20,811.34 of these receipts to pay our expenses. Although these expenses were \$12,665.10 above 1984, we were able to meet them all.

In our budget for 1986, we are increasing the amount for envelope contributions to \$34,000.00. Last year, we received \$30,329.00. We believe the higher amount can be obtained.

The attached report will explain more fully our income and expenses. You will also find an accounting of our additional accounts and funds.

We thank our Heavenly Father for His Blessings during this year. I want to thank Mrs. Virginia Callahan and Miss Christine Gausman for their assistance to me as Treasurer.

Respectfully submitted,

A handwritten signature in cursive script that reads "Walter Gausman".

Walter Gausman  
Treasurer



REPORT OF BUDGET INCOME AND EXPENSES FOR 1985

<u>INCOME:</u>	<u>1985</u>	<u>1984</u>
Envelopes	\$ 30,328.52	\$ 31,689.12
Plate Offerings	5,418.97	6,323.11
Lent & Easter	2,943.85	3,529.05
Thanksgiving	1,131.00	1,160.45
Christmas	2,969.50	2,885.00
Anniversary	2,178.00	1,750.78
Use Receipts	39,747.65	33,763.00
Special Income	775.72	435.00
Friends of Saint Luke	20,811.34	14,285.63
Investment Income		
Securities	33,271.11	30,326.13
Bank Accounts	2,725.39	3,578.68
	<hr/>	<hr/>
Total Income	\$ 142,301.05	\$ 129,635.95

<u>EXPENSES:</u>		
Salaries	\$ 53,184.10	\$ 48,768.78
Travel Allowance	1,200.00	1,200.00
Medical/Retirement	7,797.96	6,373.48
Office Supplies	976.74	765.96
Telephone	2,423.35	2,876.89
Postage	720.99	606.44
Printing	1,139.47	742.79
Worship Materials	1,668.97	1,264.75
Advertising	3,412.83	3,150.90
Insurance	6,400.00	6,124.74
Repairs and Maintenance	22,143.28	15,865.22
Heating Oil	--	13,904.19
Gas & Electric	29,421.71	16,960.35
Bank Charges	5,000.04	5,000.04
New Equipment	829.00	740.04
Miscellaneous	5,982.61	5,291.38
	<hr/>	<hr/>
Total Expenses	\$ 142,301.05	\$ 129,635.95



CROSSROADS AT SAINT LUKE

Balance January 1, 1985		\$	[4.86]
Receipts:			
General Contribution	\$ 5,455.39		
Bowery Savings Bank	1,000.00		
St. Peter's (Huntington Station, Long Island)	4,685.32		
Ninth Avenue Festival	<u>500.00</u>		
			<u>11,620.71</u>
		\$	11,635.85

Expenditures:			
Church utilities	1,200.00		
Refrigerator & tables	1,670.00		
Repairs	1,559.40		
Overtime expense (Thanksgiving)	490.00		
Stereo, radio, etc.	366.85		
Movies	301.13		
Maintenance expenses	270.00		
Vacuum cleaner	224.95		
Trucking for butter and cheese	205.00		
Copy machine	200.00		
Exterminating	166.00		
Water cooler rental	120.00		
Miscellaneous items (under \$100.00)	<u>593.54</u>		
			<u>7,366.87</u>

Balance		\$	4,268.98
---------	--	----	----------

ORGAN FUND

Receipts:			
Legacy B. K. Schaefer		\$	5,000.00
Other			<u>110.00</u>
		\$	5,110.00

CHANCEL FUND

Balance January 1, 1986		\$	50.00
-------------------------	--	----	-------

CHAPEL FUND

Gift in memory of Elizabeth Hutchinson		\$	1,500.00
Balance January 1, 1986		\$	1,500.00

EASTER AND CHRISTMAS DECORATIONS

Balance January 1, 1985		\$	532.48
Receipts for Easter:	\$ 638.99		
Receipts for Christmas:	<u>621.24</u>		
			<u>1,260.23</u>
		\$	1,792.71
Expenditures -- Easter:	409.55		
Christmas:	<u>1,046.96</u>		
			<u>1,456.51</u>
Balance January 1, 1986		\$	336.20

SPECIAL FUNDS ACCOUNTS

FRIENDS OF SAINT LUKE FUND

Balance January 1, 1985		\$ 1,646.95
Receipts:		
Flower Account	\$ 1,175.00	
Benefit (1984)	100.00	
Benefit (1985)	2,735.75	
Rummage Sales	2,708.32	
Chaplaincy Dinner	847.98	
Friends (includes gift for Asst. Pastor expenses)	<u>14,674.05</u>	<u>22,241.10</u>
		\$ 23,888.05
Expenses:		
Asst. Pastor's travel and moving	1,000.00	
Miscellaneous (including Benevolence)	<u>450.00</u>	<u>1,450.00</u>
		\$ 22,438.05
Amount Contributed to Balance 1985 Church Account		<u>\$ 20,811.34</u>
Balance in FRIENDS Account on January 1, 1986		\$ 1,626.71

BENEVOLENCE FUND

Balance January 1, 1985		\$ 5,582.78
Receipts:		
Ladies Aid	\$ 250.00	
Poor Boxes	186.81	
Income from Investments	172.50	
McGraw-Hill	726.00	
Miscellaneous	45.00	
FRIENDS	<u>400.00</u>	<u>1,780.31</u>
		\$ 7,363.09
Expenditures:		
Christmas Gifts for Senior Citizens	400.00	
Door Ministry	<u>653.65</u>	<u>1,053.65</u>
Balance January 1, 1986		\$ 6,309.44

SOUP KITCHEN

Receipts to Date		\$ 538.00
Expenditures:		
Pictures	\$ 57.00	
Food	187.40	
Personnel	<u>125.00</u>	<u>369.40</u>
Balance January 1, 1986		\$ 168.60

EVANGELISM MATERIALS

Balance January 1, 1985	\$ 400.08
Expenditures:	<u>150.73</u>
Balance January 1, 1986	\$ 249.35

SUNDAY SCHOOL

Balance January 1, 1986	\$ 159.92
-------------------------	-----------

PERFORMING ARTS FUND

Balance January 1, 1986	\$ 203.49
-------------------------	-----------

SAINT LUKE'S BENEFIT FUND 1985

Receipts	\$ 4,877.00
Accounts Receivable	<u>50.00</u>
	\$ 4,927.00

Expenditures:			
Meals	\$ 1,809.00		
Performers	325.00		
Other expenses	<u>57.25</u>		<u>2,191.25</u>

Balance	\$ 2,735.75
---------	-------------

Transferred to FRIENDS Account	\$ 2,735.75
--------------------------------	-------------

FIX-UP FUND

Balance January 1, 1985	\$ [8,641.75]
-------------------------	---------------

Received	<u>7,965.00</u>
----------	-----------------

	\$ [676.75]
--	-------------

Accounts Receivable	<u>1,315.00</u>
---------------------	-----------------

	\$ 638.25
--	-----------

Disbursements	
Amount Credited to Repairs	\$ 638.25

Balance January 1, 1986	--
-------------------------	----

CLEANING AND REPAIRING OF CHURCH FACADE

Balance owing January 1, 1985	\$ 14,935.00
-------------------------------	--------------

Received	<u>400.00</u>
----------	---------------

Balance owing January 1, 1986	\$ 14,535.00
-------------------------------	--------------



MISSION AND CHARITY FUNDS

Received

General Missions	\$ 2,247.09
Wheatridge and Christmas Charities	438.00
Miscellaneous Missions	<u>986.48</u>
	\$ 3,671.57

Disbursed to Association for Evangelical  
Lutherans - East Coast Synod:

American Bible Society	\$ 100.00
The Dwelling Place	38.00
General Missions	2,247.09
Lutheran Charities	100.00
Lutheran Community Services	100.00
Lutheran Deaconess Association	100.00
Lutheran World Relief	694.48
Wartburg Home, Brooklyn	50.00
Wartburg Home, Mt. Vernon	50.00
Wheatridge Foundation	<u>192.00</u>
	\$ 3,671.57

SPECIAL TRUST FUNDS

One of the privileges which has been bestowed upon Saint Luke's Lutheran Church's congregation is that of sharing with those who have been bereaved, in the commemoration of their loved ones. We record herewith the names of those who are memorialized through the gifts of their family and friends to Saint Luke's Lutheran Church during the years 1923 through 1985.

1923 Catherine Karsch	1967 J. Louis, Sr. & Susan K. Schaefer
1927 J. Louis Schaefer, Sr.	1967 Henry J. Koester
1932 Bernhard Karsch	1968 Lottie B. Steinbach
1942 Adele Henning	1968 Marie Schweitzer
1946 Sebastian & Margaretha Dorfmueller	1968 J. Louis, Sr. & Susan K. Schaefer
1951 Annie L. Hohns	1969 John Theurer, Sr.
1952 Henry & Katherine Puckhaber	1969 Elsie Eiermann
1953 John Dettmer	1969 Rudolph Fischer
1954 Alfred Grizzle	1969 J. Louis, Sr. & Susan K. Schaefer
1955 Louisa M. Nusskern	1970 John Theurer, Sr.
1955 J. Louis, Sr. & Susan K. Schaefer	1970 August Hauff
1956 Anton, Sr. & Marie Koester	1970 Mr. and Mrs. C. Voigt
1957 J. Louis, Sr. & Susan K. Schaefer	1970 Alfred Hebert
1958 Miss M. Scommodau	1971 Henry Rieth
1958 Anna Ahrens Menge	1972 Henry Rieth
1958 J. Louis, Sr. & Susan K. Schaefer	1972 Alfred Gobber
1959 Minna Theurer	1973 Paul Koepchen
1959 Matilda Schlobohm	1974 Anna C. Viohl
1959 J. Louis, Sr. & Susan K. Schaefer	1974 Ethel Mahnken
1960 J. Louis, Sr. & Susan K. Schaefer	1975 Elizabeth Baader
1961 John & Anna Marie Theurer	1975 Matilda Tietjen
1961 J. Louis, Sr. & Susan K. Schaefer	1976 Alexander McKean
1962 J. Louis, Sr. & Susan K. Schaefer	1977 Renata McGannon
1963 Sophie Schaefer	1977 Henrietta Burger
1963 Margaret Schroeder	1977 Bernhard & Catherine Karsch
1963 Bernhard & Catherine Karsch	1978 J. Louis, Sr. & Susan K. Schaefer
1963 J. Louis, Sr. & Susan K. Schaefer	1979 J. Louis, Sr. & Susan K. Schaefer
1964 J. Louis, Sr. & Susan K. Schaefer	1980 J. Louis, Sr. & Susan K. Schaefer
1965 Elsa Husser	1982 J. Louis Schaefer, Jr.
1965 Elsie Eiermann	1982 Emile Cordes
1965 J. Louis, Sr. & Susan K. Schaefer	1982 Anton W. Koester
1966 Elsa Husser	1983 Olga Rustia
1966 Charles Unger	1984 Mrs. J. Louis Schaefer, Jr.
1966 J. Louis, Sr. & Susan K. Schaefer	1984 Amanda Baltera
1985 Bernhard K. Schaefer	
1985 Anna Kuhle	

MEMORIAL WREATHS - 1985

Elizabeth Hutchinson  
John Martens  
Lawrence Rura  
Bernhard K. Schaefer  
Richard Schenk  
Hattie Tyborski

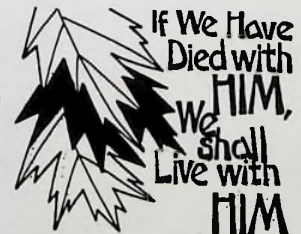



# CROSSROADS L. C. ENCERUCLJADA AT SAINT LUKE EN SAN LUCAS

308 West 46th Street, New York, N.Y. 10036  
Telephone: 581-3974

Dear Fellow Members:

I am pleased to report that 1985 was one of the best at CROSSROADS at Saint Luke.

During this year, our Social Worker, Hilary Davidson, was permanently located at St. Malachy's Church, servicing our home-bound and case-assistance clients in coordination with CROSSROADS' assistant director, Nieves Taveras. Nieves has continued to grow in her job, handling most of CROSSROADS' 30 hour/month case management load in addition to the entire Homebound Meals contingent. In February 1985, Nieves gave birth to her first child, a girl, Julissa.

Lora Johnson, our dishwasher, who came to us from Job Path Job Training Services, also gave birth to a little girl in December, Christina. Lora is back at work now and doing a fine job. Our cook, Mel Marrant, continues to provide our clients with fine, nutritionally balanced meals (200 a day). Our Senior Staff Member, Lydia Adams, is always giving more than her worth in kitchen aide services.

A wonderful joint-contribution of \$4,800.00 from St. Peter's Lutheran Church's Youth Group (Huntington Station, Long Island) and the Aid Association for Lutherans has made a number of special additions possible: new stainless steel service tables; a new glass-front refrigerator; a new washer and dryer; a water cooler; a new stereo system for music and dancing; and, finally, a new IBM XT computer and printer. The latter was made possible by contributions from the Theatre Desk, the 9th Avenue Food Festival, and other various private contributions.

The new IBM XT will greatly facilitate our program at CROSSROADS, as well as serve the Church in record-keeping, fiscal, etc. 1986 will find us transferring all our records and record-keeping activities to the computer. Wish us good luck!

An Advisory Council for CROSSROADS was set up this year to advise the staff and Church re: the desires and needs of the Seniors at CROSSROADS. Sophie Keane is the Chairperson; Gen Savio is Recording Secretary. Other members include



John Keane, Mary Parachini, Julian Harris, Pedro Hermoso, Manuel Navas, and ex-officio members Chris Greene and Pastor Hansen.

Through a generous contribution from the Bowery Savings Bank, we were able to offer a Thanksgiving Day meal -- turkey and all the trimmings...AND plenty to take home for 225 CROSSROADS members. The Bowery also supplied half-bushel fruit baskets for the homebound clients. Let's hear it for the Bowery!

Goals for the coming year at CROSSROADS include resurfacing the floor and painting the walls, installation of a new TV and movie system, improvement and increase in recreational activities, up-date and issuance of CROSSROADS I.D. cards, refurbishing of the bathrooms, continued re-evaluation of space usage, and the initiation of a vigorous Senior Exercise Program.

I hope all of these additions and changes continue to reflect the care and love that Saint Luke's has for its Senior Program and participants. To serve the Seniors of this area is a great privilege and responsibility. Let us all go forward to serve them in the love of Christ.

Blessings,

Christopher Greene  
Director

THE MINISTRY OF MUSIC  
AT SAINT LUKE'S LUTHERAN CHURCH

The year 1985 marked several beginnings for the music at Saint Luke's Church. First, the organ committee was appointed to study various proposals for replacing or repairing the 1923 Moller pipe organ. Second, the Allen electronic instrument was moved from the Senior Center to the balcony as a backup to the pipe organ as well as to experiment in the choir/organ placement.

The organ committee has been co-chaired by John Danielson and Kathleen Weber. To assist in the committee's decision, they hired Barbara Owen, a nationally-known organ consultant, to survey the pipe organ's mechanical condition and tonal qualities. An evaluation and recommendation was then compiled by Ms. Owen and presented to the committee for study. After reading several articles and books on church organ design, the committee visited a number of Manhattan churches to compare the craftsmanship, installation techniques, and tonal qualities of various builders. The committee is now studying several long-term solutions available and practical to the membership of Saint Luke's.

The Allen electronic instrument has been used primarily for backup worship on those occasions when the pipe organ has not been functioning. We thank Don Fuelling for contributing the necessary materials for constructing a level platform in the balcony, and Mark Buchan and Carlos Isaac for their assistance in the construction.

We are blessed to have continued worship leadership from the Church Choir. These gifted people offer their talents each week as the church meets for the Celebration of the Eucharist. In addition to regular rehearsals, the choir members participate in many areas of the church life, including the annual benefit, ushering, the Church Council, and rummage sales. We enjoyed singing with other Lutheran choirs as Dr. Paul Manz led a hymn festival at Saint Peter's Lutheran Church. Thank you, church choir, for being such an important part of our worship and church life!

Soli deo Gloria!

Steven E. Lawson  
Director of Music and Organist

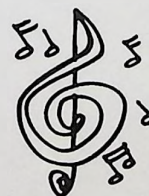



LADIES AID SOCIETY OF SAINT LUKE'S LUTHERAN CHURCH  
FOUNDED MAY 1872 \* NOW 114 YEARS OLD

1985 REPORT TO THE CONGREGATION

The marriage between the Dorcas Guild and the Ladies Aid Society has proven to be a joy. No longer are there "split personalities" among the ladies -- i.e. if a woman belonged to both organizations and she had Coffee Hour duty, she no longer had to ask herself, "Am I representing the Dorcas Guild or Ladies Aid?" The answer is now, of course, "LADIES AID," and so we pour happily along with good coffee, tea, etc.

We had a good year, a fun year, including a membership drive and, indeed, five ladies expressed intentions to join.

Our monthly programs (October - June) were a mixture of current event topics presented by a speaker, a filmstrip, or a musical program by one of our Lukans. (The Congregation and visitors are always invited to attend after the Coffee Hour.) A sampling of our recent programs included:

- \* Pastor Edward May and his report on the Assembly of the Lutheran World Federation held in Budapest in 1984.
- \* a farewell brunch for Pastor and Winnie May on their retirement to Portland, Oregon. We wish them well and we miss them both.
- \* Pastor Hansen, who always has a special topic of interest to share, or details of his vacation trips with pictures or slides.
- \* John Fricke and his familiar "oldies" in song; Mark Buchan and his style of music, self-accompanied on guitar.
- \* a film on "World Missions" in Namibia, Africa.



We all welcomed Pastor Brian Heinrich from Oliver, British Columbia, Canada to Saint Luke's as Assistant Pastor. He told us of his former parish and his youth in Vancouver. We all wanted to hear about Canada

Sewing Kits were on our agenda for the International Lutheran World Relief Convention held in Ames, Iowa. These consisted of two yards of cotton blend material, needles, buttons, and bias tape, packed in a zip-loc bag. What lovely colored materials our Ladies bought!

Some of our ladies attended the Spring Rally of the Lutheran Women's Missionary League at Mt. Zion Church, and a Fall Rally at True Light in Manhattan.



The Ladies Aid was also recipient of the annual appeal from the Brooklyn Wartburg Lutheran Home, asking for Christmas gifts for the residents. A box was made, and the Congregation was invited to join in collecting items. A suggested list was provided, and the gifts were then delivered to Brooklyn in time for the gift wrapping.

The Ladies Aid income was, as always, derived from membership dues, rummage sales, etc. In 1985, we contributed to the Friends of Saint Luke, Saint Luke's Door Ministry, Concordia College in Bronxville, Lutheran Community Services, Lutheran World Relief, and Lutheran World Relief for World Hunger.

Respectfully submitted,

*Virginia Callahan*

Virginia Callahan  
President

COMMUNICANT MEMBERS

Arberry, Minnie  
Aviles, Brugman  
  
Baetz, Harold  
Baetz, Jane  
Balling, Fred  
Barris, Richard  
Bennett, Bruce  
Bramer, Henry  
Buchan, Mark  
  
Callahan, Virginia  
Carlson, Steven  
Cinelli, Betty  
Clark, David  
Coester, Katherine  
Cooper, Blanca  
Craig, Casey  
  
Danielson, John  
Demke, David  
Demke, Lynda  
Dugan, Dolores  
  
Eber, Martha  
  
Fourcade, Charles  
Fricke, John  
Fuelling, Donald  
  
Gakeler, Albert  
Gakeler, Edna  
Gausman, Christine  
Gausman, Walter  
Gebel, David  
Greene, Christopher  
Greene, Pamela  
Gulliksen, Marge  
  
Hahn, Emma  
Hansen, Rev. Dale D.  
Hardnett, Myrtie  
Harper, Larry  
Harris, Julian  
Herman, Virginia  
Hernandez, Ana  
Hunter, Irving  
Hutchinson, Rita  
  
Isaac, Carlos  
  
Jackel, Paul  
Jacobs, Charles  
Jobson, Mark

Keno, Michele  
Koester, Elsie  
Klinge, Louise  
Kuznik, Joel  
  
Linsenbarth, Margaret  
Lynch, Michael  
  
Mack, Ayl  
Malina, Martha  
Matheis, Florence  
Mauskopf, Marion  
Meisinger, Dr. Melvin  
Mercado, Efigenia  
Mercado, Jose  
Mercado, Yvette  
Montanez, Esther  
Musil, John  
  
Nisius, Helen  
Novak, Marguerite  
  
O'Connell, James  
  
Pennyfeather, James  
Philpott, Paul  
Philpott, Ruth  
Pineiro, Barbara  
  
Reichert, Elsie  
Reichert, Herman  
Reichert, June  
Retzlaff, Verna  
Ricca, Michael  
Russell, Jeannine  
  
Savage, Alpha  
Savio, Genevieve  
Schaub, Thomas  
Scheepstra, Nancy  
Schimmel, Helen  
Schlecht, Naomi  
Sitler, David  
  
Theurer, Mathilda  
  
Vaughn, Terry  
Vahl, Janice  
  
Waites, Alma  
Weber, Kathleen  
Williams, Charles  
  
Youse, David

ASSOCIATE (a), IN-ABSENTIA (b),  
OR IN-ACTIVE (c) MEMBERS

Adams, Barbara (c)  
Aponte, Luz (b)  
Avery, Annie Joe (b)  
Baetz, Kevin (c)  
Balling, Betty (a)  
Barnett, Judith (a)  
Carroll, Edward (c)  
Chin, Denny (c)  
Ebeling, Albert (b)  
Edwards, Harry (a)  
Fargo, Rev. Jerry (c)  
German, Reynolds (c)  
Gilliam, Sheila (a)  
Gordon, Diane (c)  
Gordon, Michael (c)  
Grancaric, Diane (c)  
Hall, Virginia (a)  
Hanson, Barry (a)  
Hardnett, Alan (c)  
Hardnett, Jarrell (c)  
Hardnett, Yvonne (c)  
Henry, Gregory (a)  
Horn, Harry (c)  
Hughes, Kimberly (a)  
Kollmorgan, Mary (a)  
Kollmorgan, Steven (a)  
Lawson, Steven E. (a)  
Lee, Lillian (c)  
Lindeberg, Nancy (c)  
May, Rev. Edward (b)  
May, Winifred (b)  
McClure, Frances (c)  
Noack, Krista (a)  
Nogar, David (b)  
Peard, Louise (b)  
Pistilli, Susan (a)  
Pollock, Eusebio (c)  
Raines, Edward (c)  
Rogers, Lorine (c)  
Rosecrans, Carol (c)  
Sabsevitz, Betty (b)  
Schaefer, Betsey (a)  
Schirm, Susan (b)  
Sluberski, Rev. Thomas (a)  
Stahl, Mary Lee (c)  
Trick, Henry (b)  
Widmaier, Gerhard (a)  
Williams, Tyrone (a)  
Witt, Martin (c)  
Wolfram, Mark (b)  
Vogel, Jean (b)  
Zurmuehl, Louise (b)